Wroo~

I'VE BEEN HOLDING THIS POSTURE FOR SO LONG...

LAST STOP: PASO GARÚA!
WHAT?

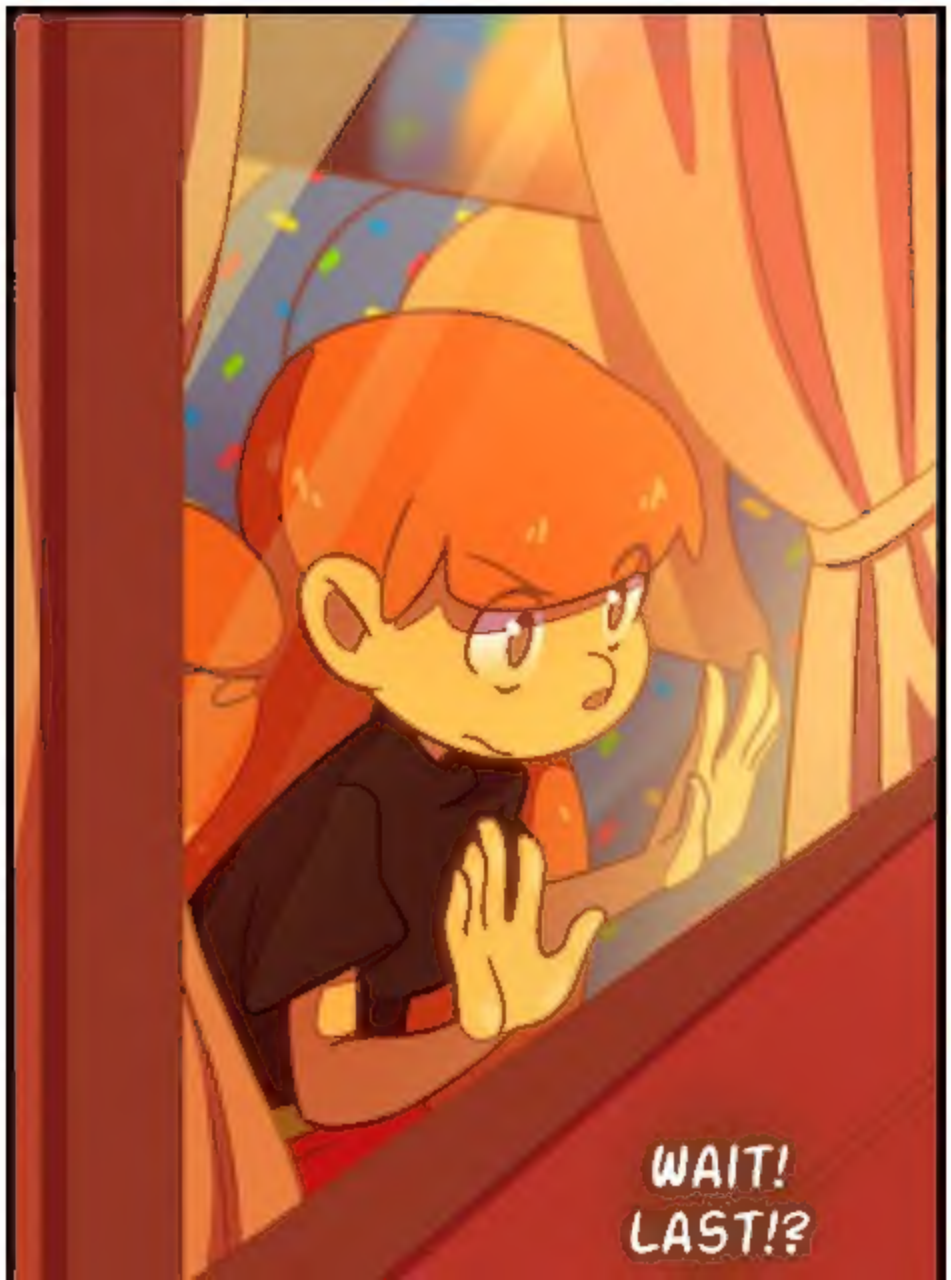
WAIT!
LAST!?

THIS ISN'T THE CITY!

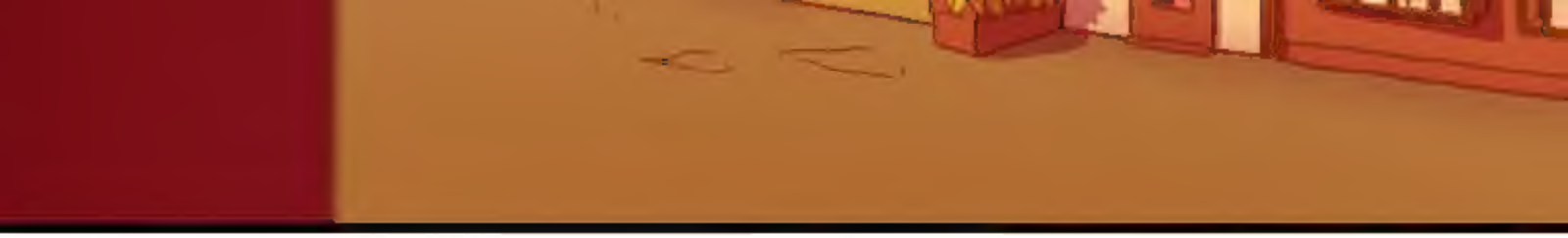

FOUR LEAF

CREATED BY LUMAGA
EDITED BY DAYNA BRODER

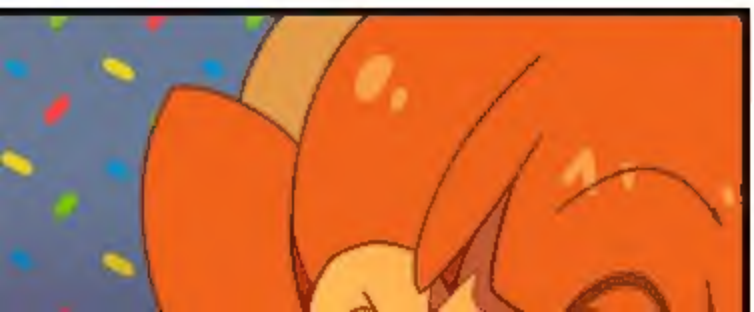

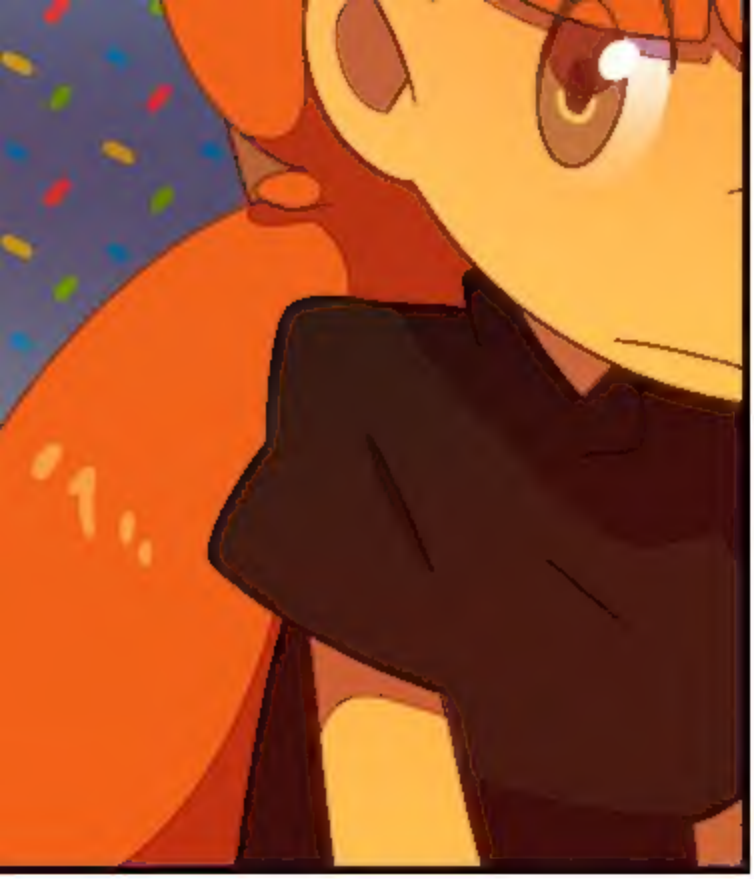

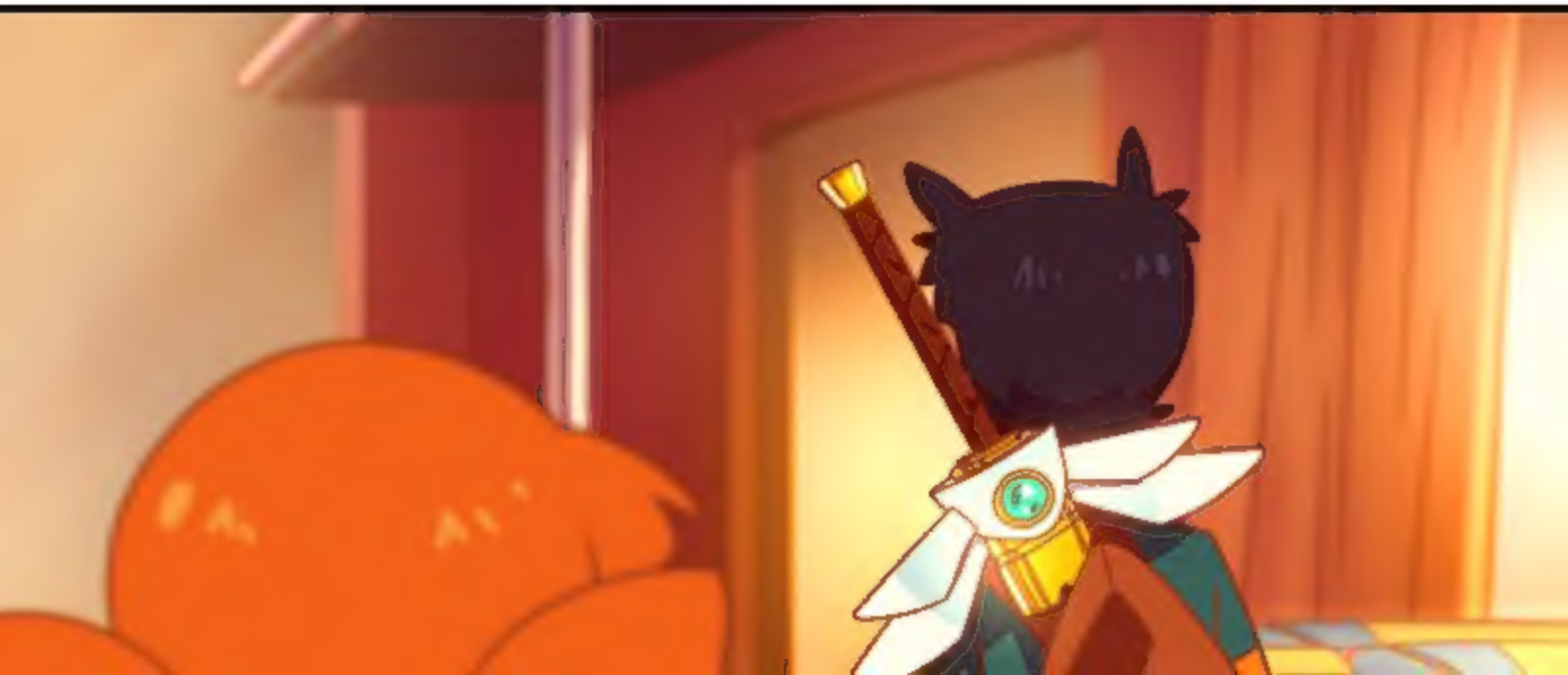

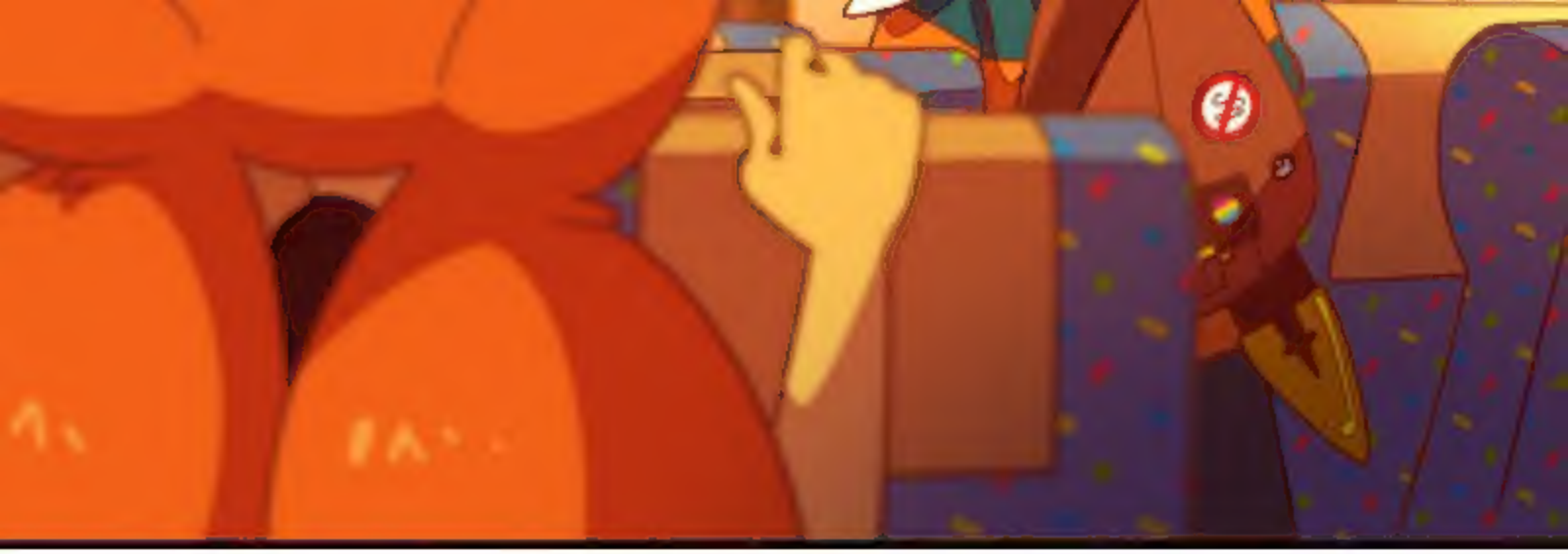

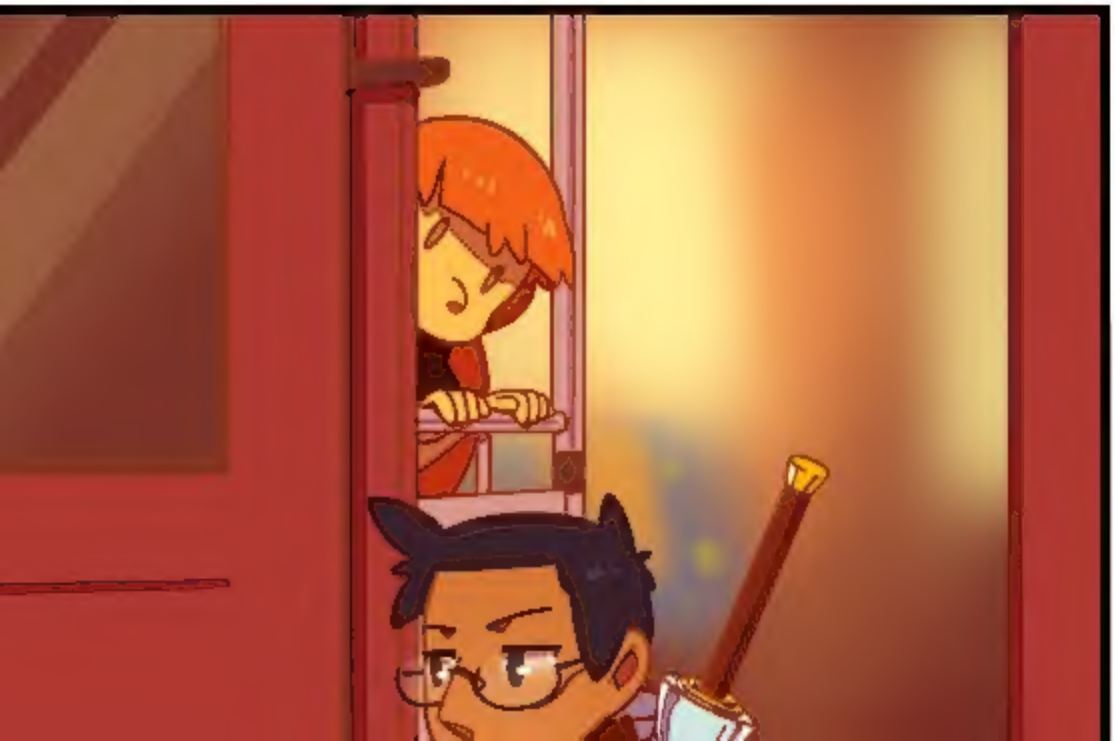

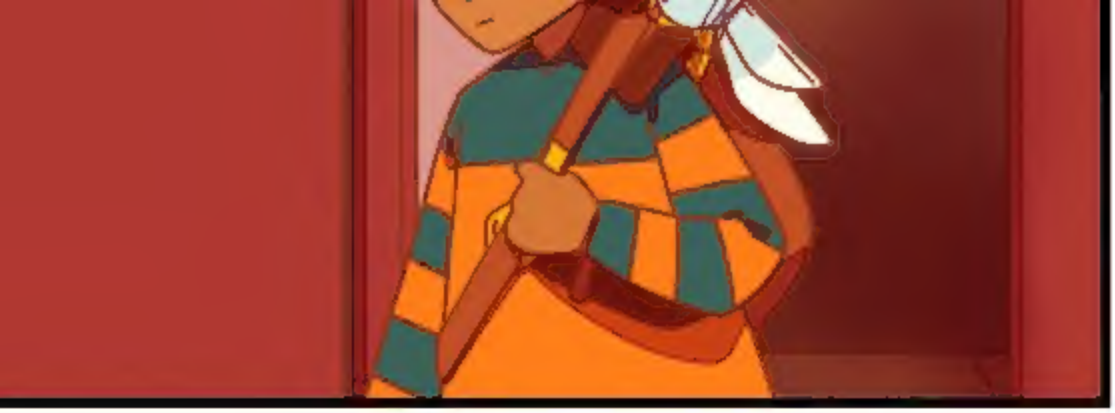

RUN,
RUN,
RUN!

OH, NOW I
REMEMBER.

LINA SAID WE WERE GOING TO GO SEE THAT LADY RIGHT AFTER THE GLOOM COLLECTING...
I JUST ASSUMED THAT WAS CLOSE TO THE CITY...

SHE WAS
PLANNING FOR
US TO STAY
AT AN INN,

AND CONTINUE
OUR WAY
TOMORROW.

BUT IF
LINA DOESN'T
APPEAR,

I'D BETTER START LOOKING FOR A BENCH TO SLEEP ON...

WAIT!
I HAVE
LINA'S
MONEY!

BUT WHAT IF SHE GETS MAD IF I USE IT?

I'D BETTER WAIT FOR HER A WHILE LONGER...
JUST IN CASE.

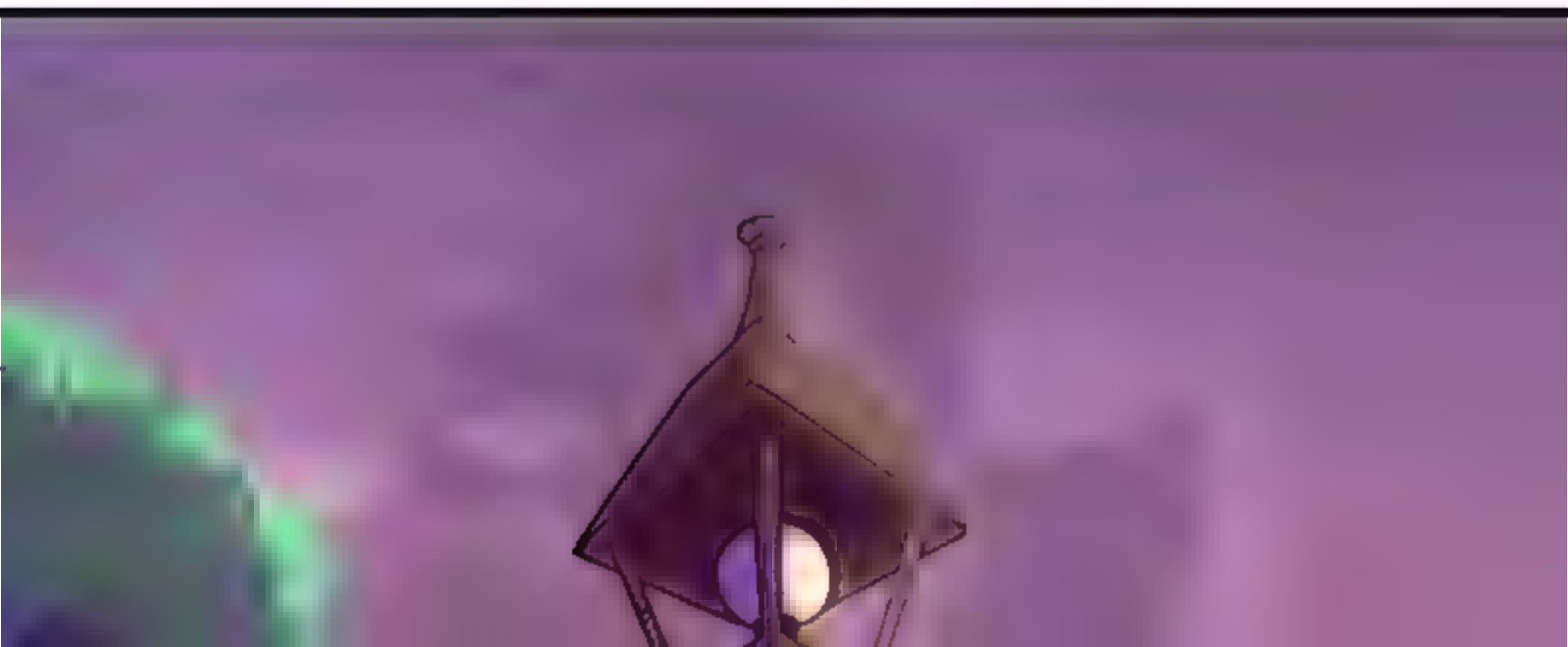

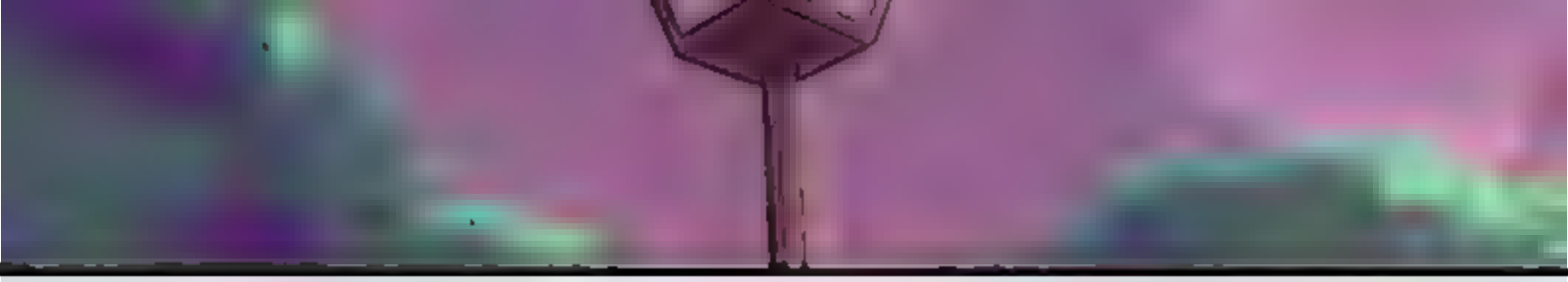

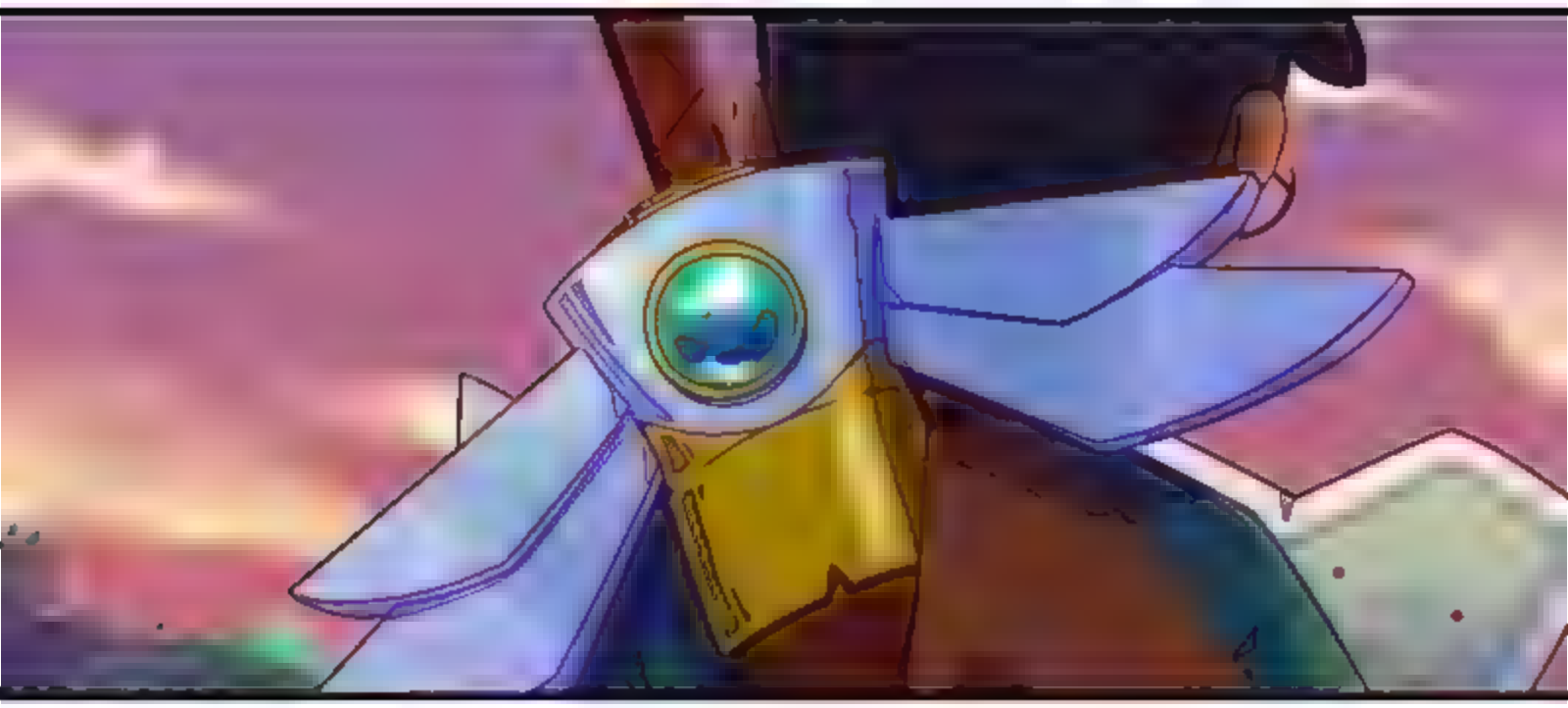

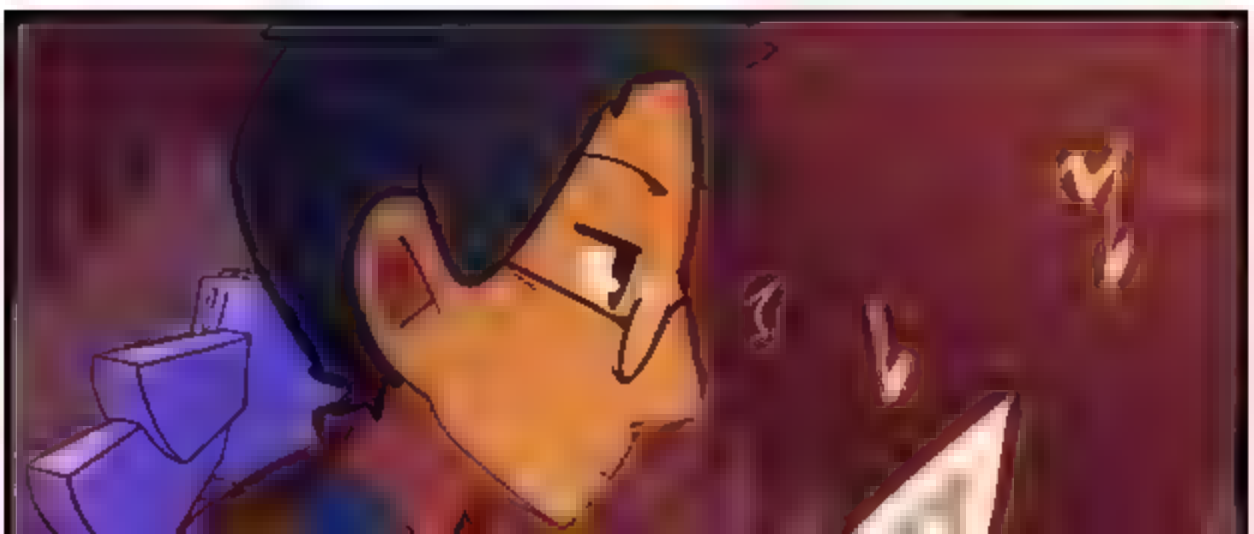

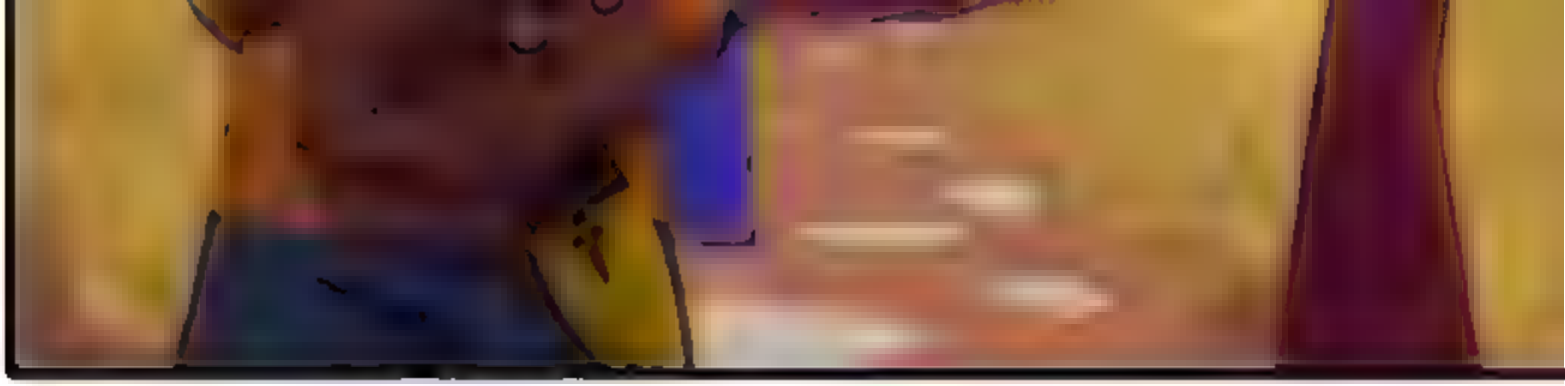

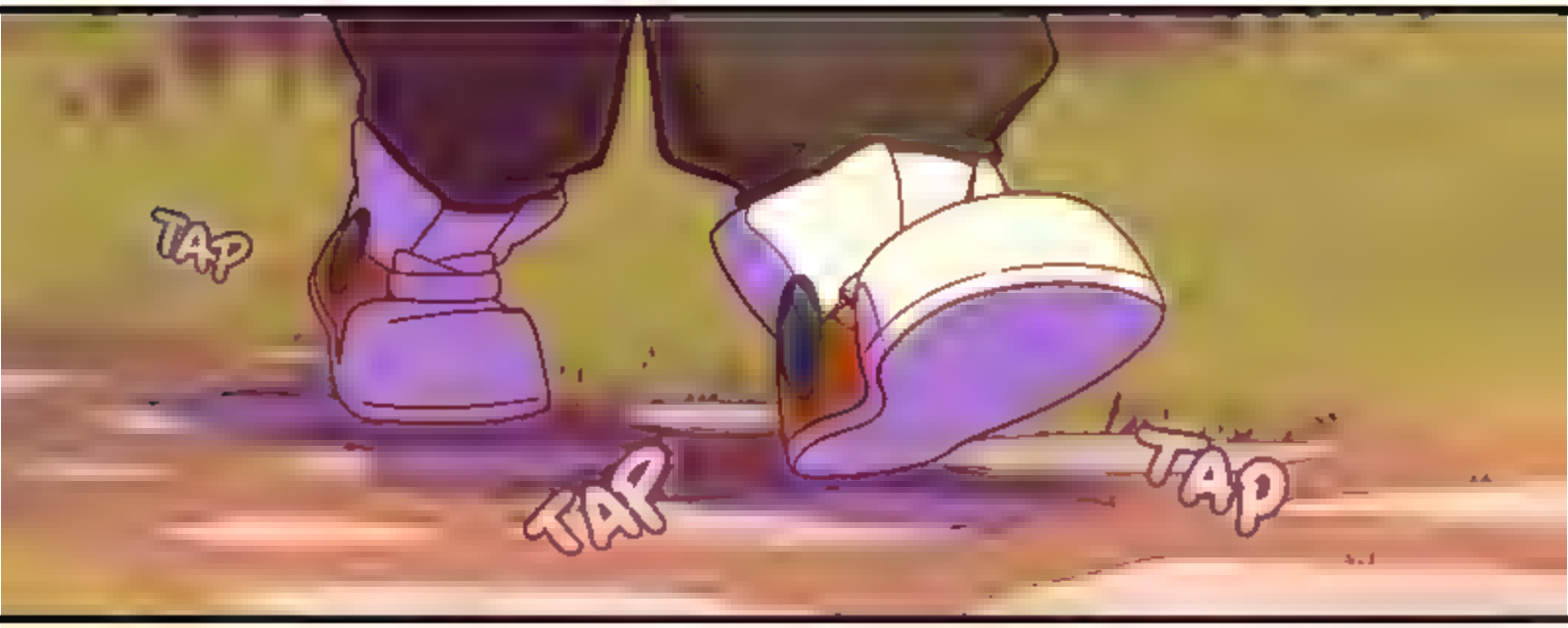
TAP
TAP
TAP

DO YOU REALLY INTEND TO START YOUR TRIP DURING THE NIGHT?

WHAT'S THE PROBLEM WITH THAT?

WELL, THEY SAY THE WOLF IS A FREQUENT GUEST TO THESE WOODS.

THE WOLF DISAPPEARED A YEAR AGO. I DON'T-
WHERE RUMORS OF THE WOLF GO, WITCHES FOLLOW BEHIND,

AND THERE'S NOT A SINGLE WITCH,
WHO WOULDN'T RECOGNIZE THAT SWORD YOU'RE CARRYING.

OR AM I WRONG?

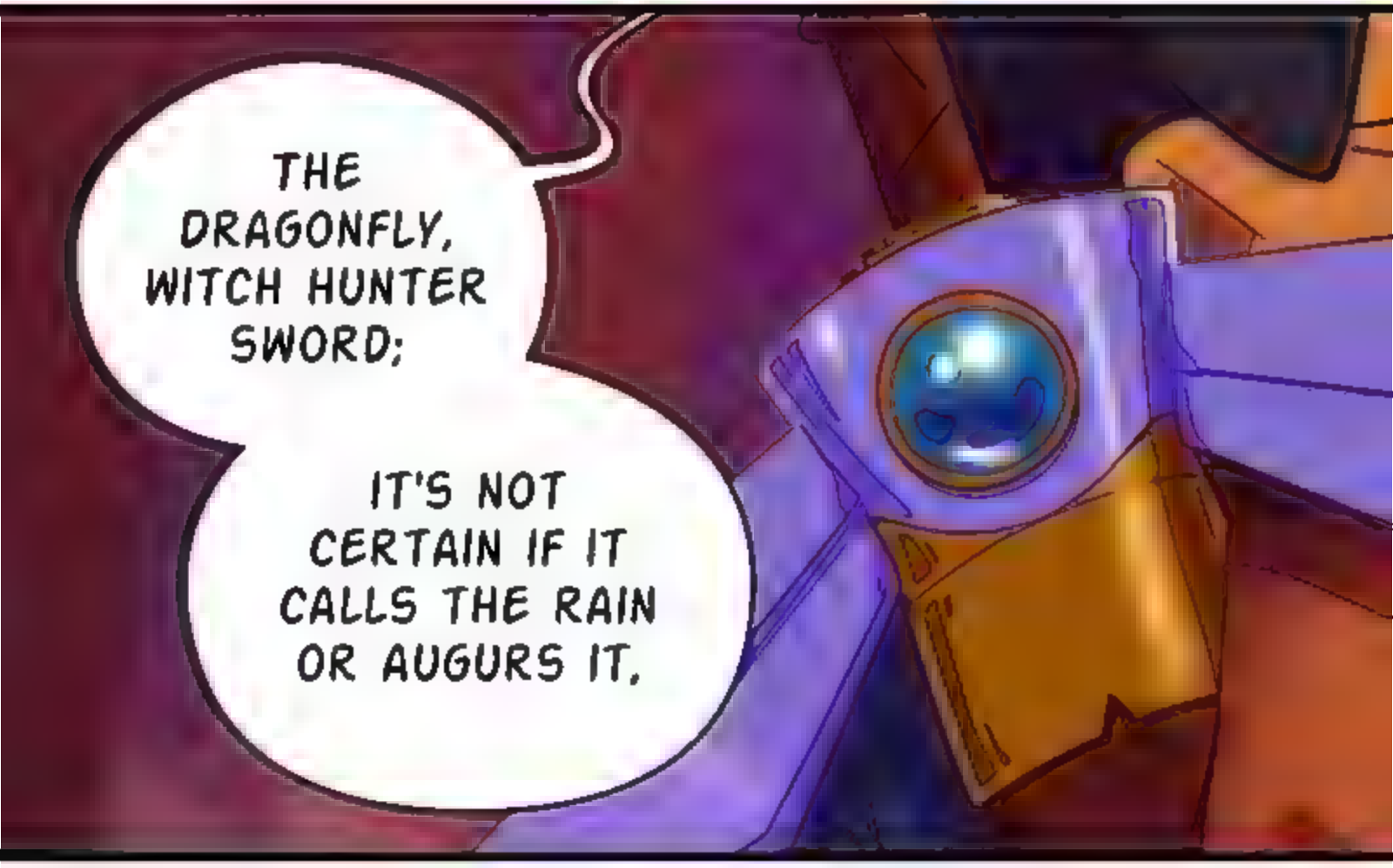
THE DRAGONFLY, WITCH HUNTER SWORD;
IT'S NOT CERTAIN IF IT CALLS THE RAIN OR AUGURS IT.

BUT THE FIERCER THE BATTLE, THE

STRONGER THE
STORM THAT
FOLLOWS.
DON'T
LOOK AT ME
LIKE THAT.
COLLECTING
STORIES FROM
TRAVELERS IS KIND
OF MY THING.

WHAT DO YOU SUGGEST, THEN?

THERE'S AN INN, FIVE BLOCKS AWAY IN THAT DIRECTION.
THE OWNER'S CALLED "PIT".

TELL HIM CRICKET SENT YOU,
HE MAY GIVE YOU A DISCOUNT.

CRICKET?

GOOD TO MEET YOU, MR. LAMBERT.
HOW DO YOU KNOW MY-?

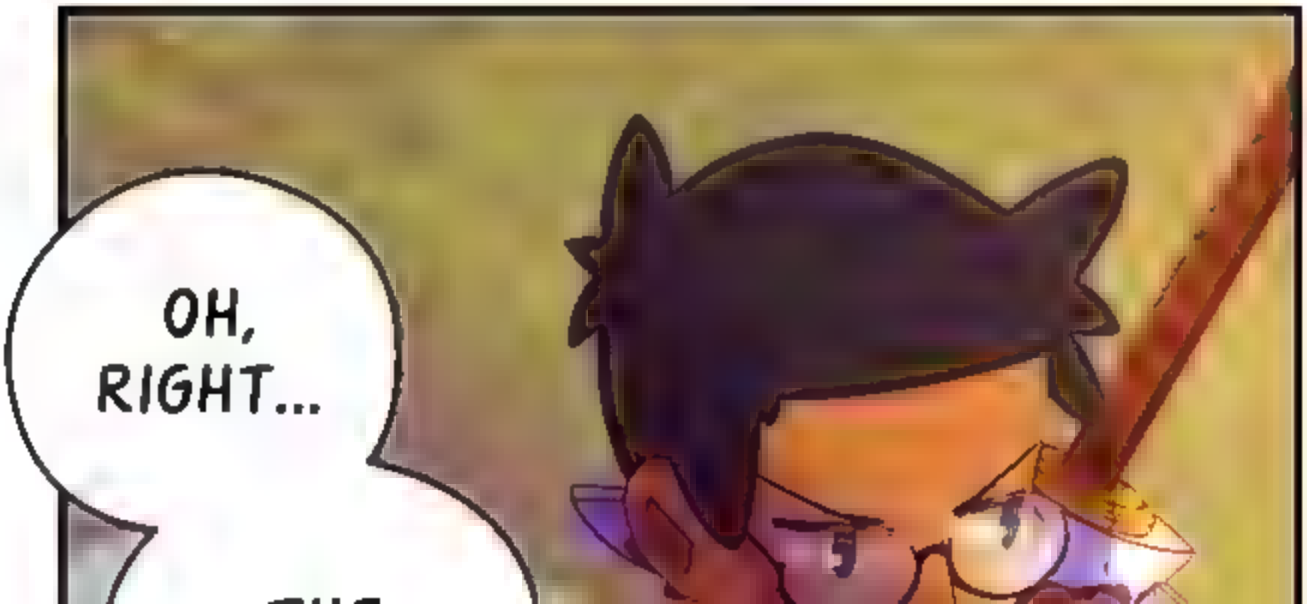
OH, RIGHT...

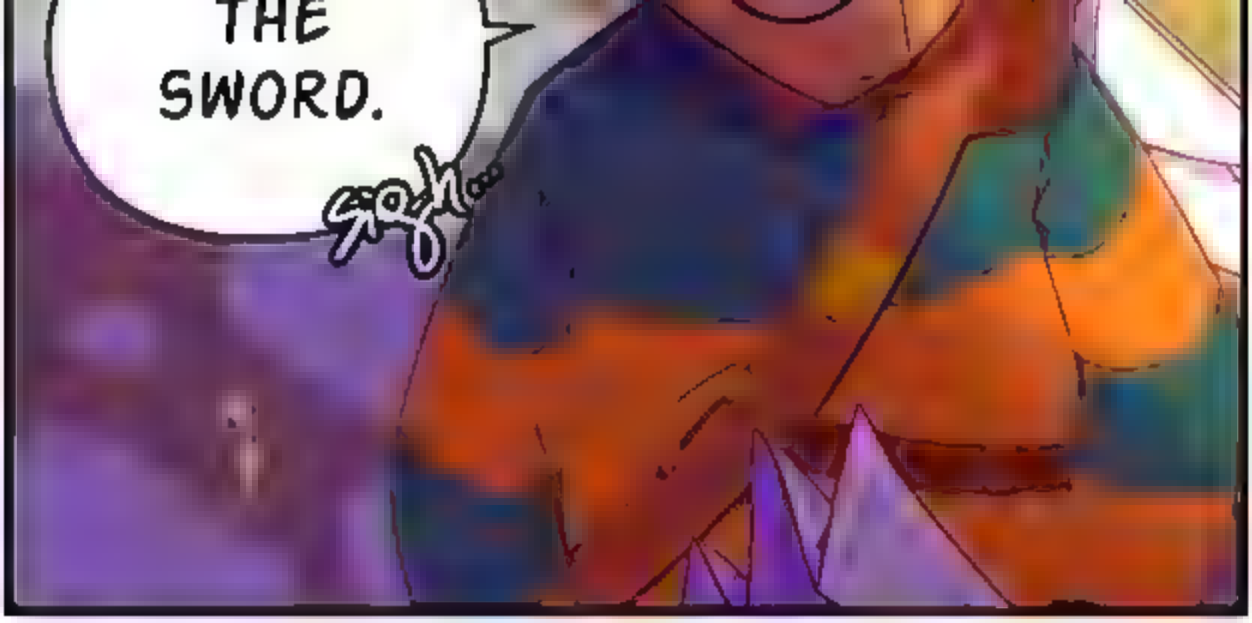
THE SWORD.
sigh...

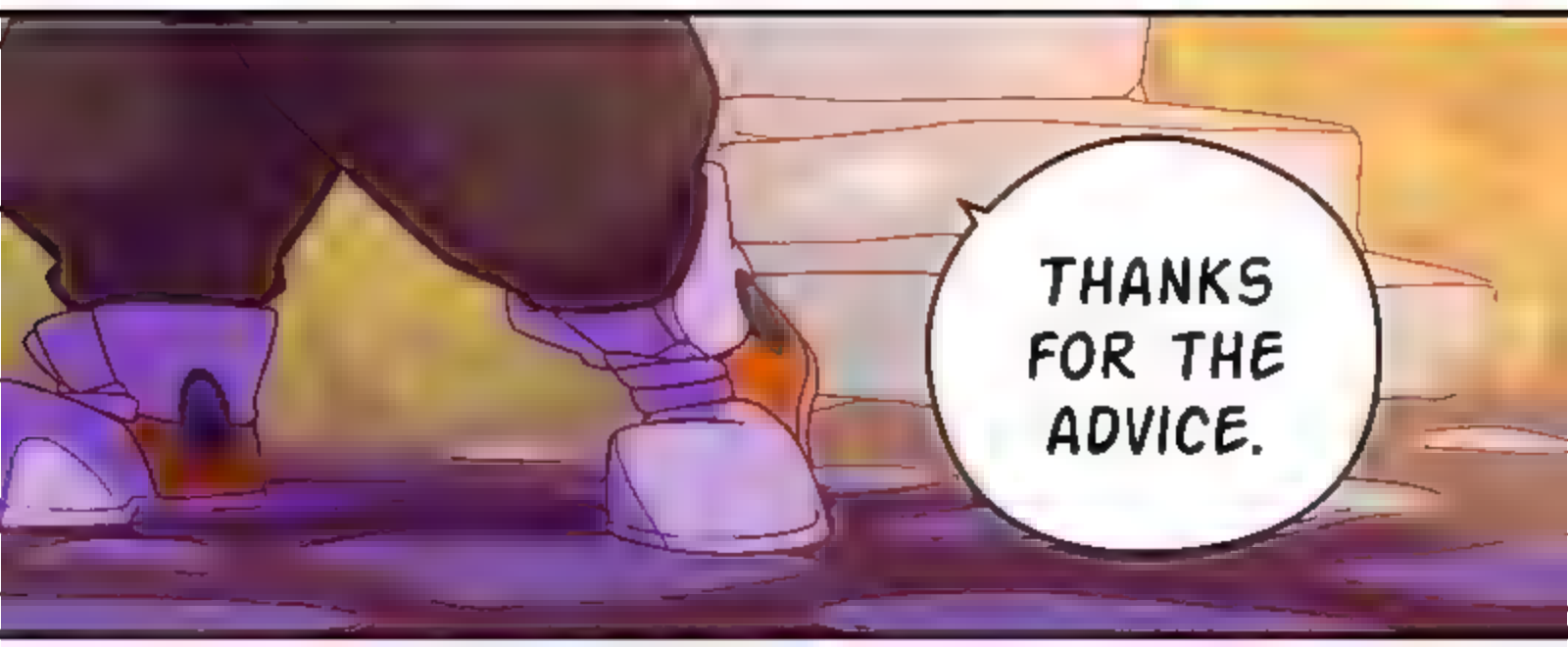
THANKS FOR THE ADVICE.

YOU'RE WELCOME.

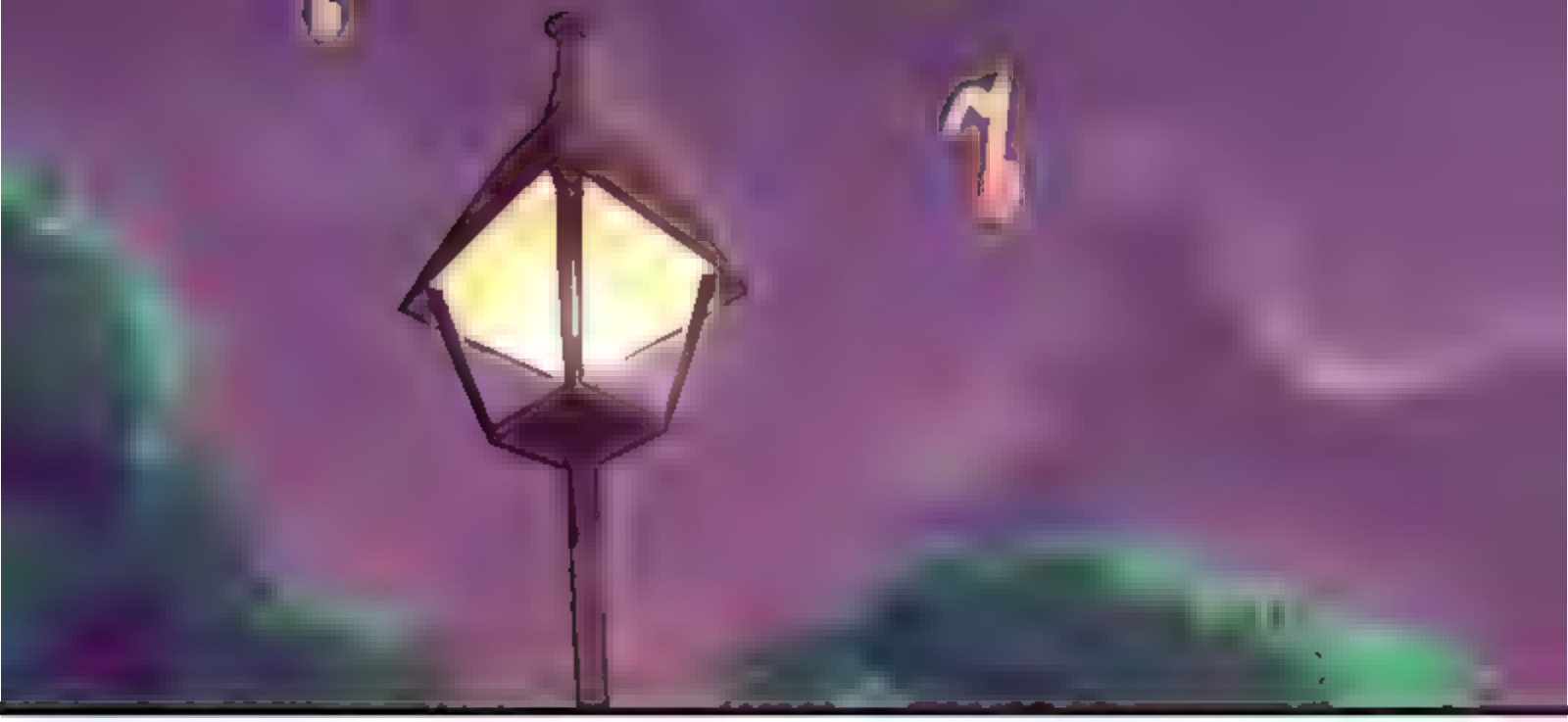

@LUMAGA

@LUZCOLUMAGA

PATREON.COM/

LUMAGA

FOUR LEAF
WITCHES NOTES #1
-WITCHES HAVE AN INNOCENT, FRAGILE AND/OR ELEGANT APPEARANCE, WHICH THEY USE TO THEIR ADVANTAGE TO MAKE PEOPLE LOWER

THEIR GUARD.

-THEY APPEAR TO BE BETWEEN 12 AND 18 YEARS OLD.

-THOUGH THEIR REAL AGE IS UNCLEAR, THEY GROW UP JUST LIKE NORMAL PEOPLE.

-DESPITE HOW FRAGILE THEY MAY SEEM, THEY'RE VERY AGILE AND THEIR BODIES ARE VERY RESISTANT TO DAMAGE.

-MOST WITCHES HAVE 1 TO 3 BELLS.

-THEY'RE VERY SENSITIVE TO COLD WEATHER ON THEIR TORSO AND ARMS; THAT'S WHY, EVEN ON SUMMER TIME, THEY'RE FOUND WEARING COZY CLOTHING ON THE TOP EVEN THOUGH THEY WEAR SHORTS OR SKIRTS. THIS COMBINATION ENDED UP BEING KNOWN AS THE "WITCH UNIFORM".

-THEIR EARS ARE POINTY, LENGTH CAN VARY.

GENERAL SHAPE.

-THE IRIS IS ONLY VISIBLE WHEN THE WITCH IS GOING THROUGH STRONG EMOTIONS; THE STRONGER THE EMOTION THEY'RE GOING THROUGH, THE SMALLER THE PUPIL.

-ALL WITCHES HAVE PURE YELLOW COLORED IRISES. THE GLOW IN THEIR EYES IS ONLY NOTICEABLE IN THE DARK AND GOES UNNOTICED AT DAYLIGHT.

HUMAN EYE.

WITCH EYE.

WITCH EYE (NORMAL STATE).

-EACH WITCH HAS A DISTINCTIVE COLOR (EXCEPTING BLACK*); THIS COLOR MANIFESTS ON THEIR PUPILS AND WHEN THEIR MAGIC IS VISIBLE (RAYS, SHIELDS, ETC.).

-ALL KNOWN WITCHES WERE ASSIGNED FEMALE AT BIRTH;

MALE WITCHES ARE TRANSGENDER.

-WITCHES ARE FOND OF SWEET FOOD, WHICH IS A POOR SUBSTITUTE FOR GLOOM. HOWEVER A WITCH DOESN'T NEED TO CONSUME GLOOM TO LIVE*.

*MORE INFO TO BE ADDED ON FUTURE WITCHES NOTES.